

# KOLB LAND CONSULTING, INC.

LAND SURVEYING • SUBDIVIDING • LAND PLANNING

LAKE GENEVA, WISCONSIN 53147

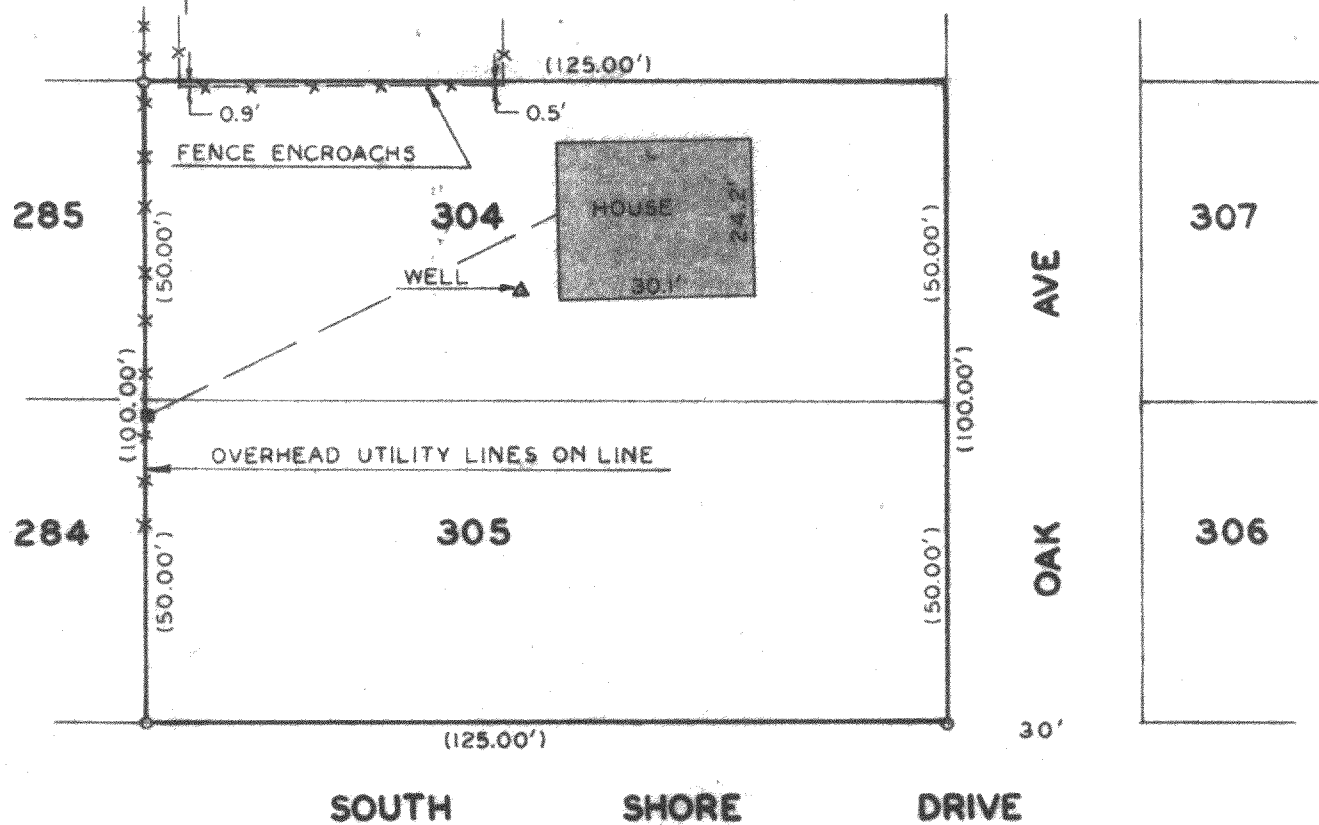

## MORTGAGE INSPECTION OF

LOTS 304 AND 305, LAKE DELAVAN HIGHLANDS, SECTION 31,  
T 2 N, R 16 E, WALWORTH COUNTY, WISCONSIN.

ORDERED BY: ANCHOR SAVINGS & LOAN ASSOCIATION  
500 EAST WALWORTH AVE.  
DELAVAN, WI 53115

OWNER: TONY METLOW

COMPLIANCE WITH A-E 3, 5(F), 6(A), (B), (C), (D) AND 7  
HAS BEEN WAIVED BY THE CLIENT, IN AGREEMENT WITH THE  
SURVEYOR, AS PERMITTED IN A-E5.01(B).



SCALE - 1"=30'

## LEGEND

- IRON PIPE FOUND
- ( ) RECORDED AS
- UTILITY POLE
- OVERHEAD UTILITY LINES
- x- FENCE

*Harold H. Kolb*  
HAROLD H. KOLB

WISCONSIN REGISTERED LAND SURVEYOR, S-187

DATE JAN 16, 1985

216-796-K